

Summer
Sessions
International
Student
Tutorial



Arrival Essentials

Presented by:
Berkeley International Office
2299 Piedmont Avenue
Berkeley, CA 94720
internationaloffice.berkeley.edu

Table of Contents

- Arrival confirmation
- Welcome reception
- Visa requirements
- Full-time enrollment
- Taking online courses



Arrival Confirmation

You must notify the University of your arrival on campus by completing the **online [Arrival Confirmation](#)** as soon as possible, and no later than 15 days after classes begin.

After a successful **online Arrival Confirmation**, you will:

✓ finally be in lawful F-1 student status



Arrival Confirmation

Arrival Confirmation

Welcome to Cal!

All new and readmitted international students are **required** to report their Arrival to Berkeley International Office. We need this information to activate your student visa status at UC Berkeley.

In order to activate your student visa status, you must

1. Report your arrival by uploading your most recent I-94 or I-797c to our system (**you are about to do this!**).
2. Report your current address and phone number in our system (**separate CalCentral task**)
3. You must also report your current address and phone number in the LOCAL fields in Cal Central.

In this form, we will collect information about your most recent arrival in the U.S. and confirm your visa status.

Which visa status are you using to attend Berkeley?

- F-1 (I received an I-20)
- J-1 (I received a DS-2019 issued by UC Berkeley)
- J-1 (I received a DS-2019 issued by another sponsor)
- Another non-student visa status

Continue

Resume Where I Left Off

The screenshot shows the official website for travelers visiting the United States. The navigation bar includes links for HOME, APPLY FOR NEW I-94, GET MOST RECENT I-94, VIEW TRAVEL HISTORY, VIEW COMPLIANCE, and FAQ. The main content area features a large banner with the text: "Official Site for Travelers Visiting the United States; Apply for or Retrieve Form I-94, Request Travel History and Check Travel Compliance". Below the banner, there are four service cards: "Visiting the U.S. & Arriving via a Land Border?", "Already Visiting & Need Proof of Visitor Status?", "Need A History Of Your Arrivals & Departures?", and "How Much Longer May I Remain in the U.S.?". Each card has a corresponding icon and a button at the bottom. A red box highlights the "GET MOST RECENT I-94" button with a red arrow pointing to it and the text "Click here!".

Online Arrival Confirmation

1. Go to the [Arrival Confirmation Form](#)
2. Go to [I-94 website](#) to retrieve your record
3. Upload your I-94 Arrival-Departure record

Click the link!



Review the [online Arrival Confirmation](#) webpage for detailed instructions.

Local Address and Phone Reporting

Welcome to Cal!

All new and readmitted international students are **required** to report their current local address and phone number to Berkeley International Office. We need this information to activate your student visa status at UC Berkeley.

In order to activate your student visa status, you must

1. Report your current address and phone number in our system (**you are about to do this!**)
2. You must also report your current address and phone number in the LOCAL fields in Cal Central (**we will show you how to do this!**)
3. Upload your most recent I-94 to our system (**this is another task in your Cal Central.**)

In this form, we will collect your current local address and phone information.

*Please note that any *changes* to your address or phone should be updated in Cal Central within 10 days of the change throughout your studies at UC Berkeley.

What student visa status are you currently on?

- F-1 (I received an I-20)
- J-1 (I received a DS-2019 issued by UC Berkeley)
- J-1 (I received a DS-2019 issued by another sponsor)
- Another non-student visa status

Next

Local Address and Phone Reporting

The screenshot shows the CalCentral user interface. The top navigation bar includes 'CALCENTRAL' and 'Oski'. Below the navigation bar, there are links for 'My Dashboard', 'My Academics', 'My Finances', and 'My Campus'. The main content area is titled 'Profile' and contains a 'Contact Information' section. This section lists several contact details:

- Phone Number:** Home/Permanent Phone: 510/642-1234 ext. 123 (with an 'Add' button).
- Local Phone (preferred):** 510/555-1212 (highlighted with a red box).
- Email:** Other Email (preferred): sacommunications@berkeley.edu (with an 'Add' button).
- Address:** Diploma Address: 2111 BANCROFT WAY #4880, BERKELEY, California 94720-4880 (with an 'Add' button).
- Home Address:** 2111 BANCROFT WAY #550.
- Local Address:** 200 SPROUL HALL, BERKELEY, California 94720 (highlighted with a red box).

1. Go to the [U.S. Address & Phone Reporting Form](#)
2. Provide your U.S. local address (within the Berkeley Area) & U.S. phone number
** Temporary or short-term addresses are accepted.*
3. Report the same information in [CalCentral](#)

Click the link!

Review the [online Arrival Confirmation](#) webpage for detailed instructions.

Attend A Welcome Reception!



- Learn to navigate the campus
- Meet staff and fellow international Summer Sessions students
- Enjoy free refreshments!

For dates and locations, please visit:

<http://summer.berkeley.edu/international/international-welcome>

What are the requirements of my visa?

1. Keep documents **valid** (not expired).
2. Update your **Local Address** in [CalCentral](#) immediately.
3. Enroll in [full-time](#) units.

Failure to maintain legal status will require your immediate departure from the U.S.





But, I entered the U.S. as a tourist.*

If you entered on a B-1/B-2 visa or the Visa Waiver Program (ESTA), you should not be enrolled in [full-time](#) units.

*Berkeley International Office always recommends you enroll as a full-time F-1 student. We cannot advise or assist you if you are not in F or J status.

How many units is full-time enrollment in summer?

- You must enroll [full-time](#) based on your first session/I-20 start date.
- **Waitlisted courses do not count!**
- Students may enroll in more than one session.

My start date at UC Berkeley Summer Sessions is:	Full-time Units Total	I-20 Start Date	I-20 End Date
Session A Only	5	5/28/2019	7/5/2019
Session A and B, C, or D	10	5/28/2019	8/16/2019
Sessions A and E Only	8	5/28/2019	8/16/2019
Session B	8	6/10/2019	8/16/2019
Session C	6	6/24/2019	8/16/2019
Session D	5	7/8/2019	8/16/2019
Session E Only	3	7/29/2019	8/16/2019

What are some examples?

Examples:	
I am enrolled in Session A only. My I-20 dates are 5/28/2019 - 7/5/2019.	My full-time enrollment is 5 units .
I am enrolled in Session A and Session D. My I-20 dates are 5/28/2019 - 8/16/2019.	My full-time enrollment is 10 units .
I am enrolled in Session C only. My I-20 dates are 6/24/2019 - 8/16/2019.	My full-time enrollment is 6 units .
I am enrolled in Sessions C, D, and E. My I-20 dates are 6/24/2019 - 8/16/2019.	My full-time enrollment is 6 units .

Can international students take online courses?

Yes, but you are limited in the number of online courses that count towards full-time enrollment.

- 3 online units maximum can be counted toward full-time enrollment for Session A, B, C, or D only.
- 3 online units maximum can be counted toward full-time enrollment for any combination of Sessions A, B, C, D, and E.
- NO (ZERO) online units can be counted toward full-time enrollment for enrollment in Session E only.

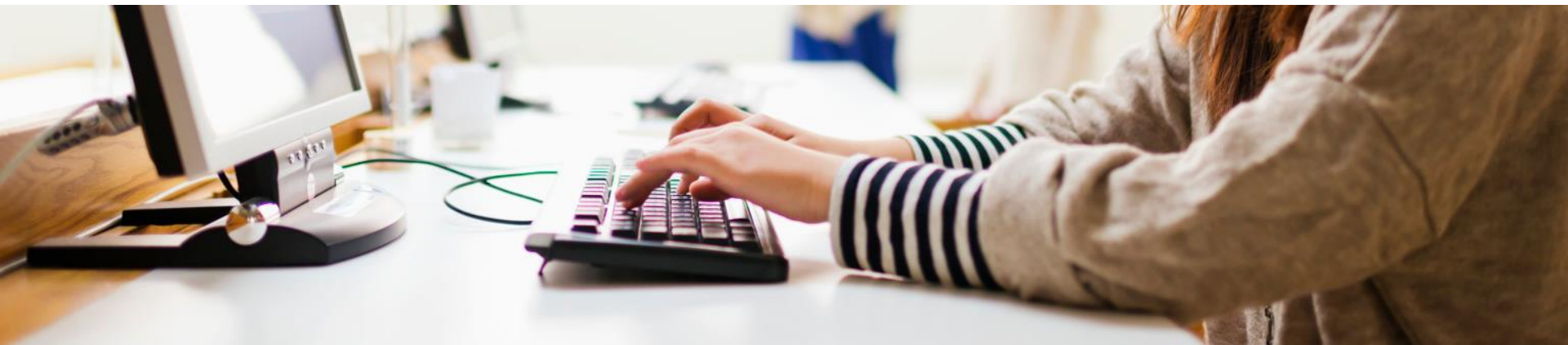

✓ **Arrival Essentials**

Review the other Summer Tutorials!

- **Preparing for Your Summer in Berkeley**
- **Finding your way on campus**

internationaloffice.berkeley.edu/students/summer